Richmond Record-Herald

VOLUME XXX—Nineteenth Year | RICHMOND RECORD-HERALD THURSDAY, JULY 1, 1920 | Number 154

COMBINE TO PREVENT SUCCESS OF M'ADOO

SAN FRANCISCO, July 1.—Bryan is the king pin in the national convention of the Democrats, and while he has not been talking a great deal thus far, he has been doing a tremendous work in committees. Already he has forced the Wilson supporterr to accept an amendment to the administration's plank, and a bitter fight is being waged over other sections of the report of the resolutions committee. So far as the wet and dry issues are concerned there will be no declaration in favor of the wets, as the power of Bryan is too strong in the convention. With several fights now on, all hopes of the delegates proceeding to vote for president today has gone a-glimmering. This will take place tomorrow.

A combination has been made among the delegates to prevent the nomination of McAdoo, and 510 of them will stand pat. As there are [illegible] delegates in the convention and it takes a two-third vote to nominate, it can be seen that after the first few votes, McAdoo will be eliminated. There seems to be a general opinion that before the voting is ended that both Cox and Palmer will go by the boards, and some of the other candidates taken up. Champ Clark, who was defeated for the nomination in 1912 is being mentioned by many. On the first ballot the vote will probably stand as follows:

McAdoo	358
Cox	253
Palmer	198
Smith	90
Marshall	30
Edwards	28
Meredith	26
Davis	24
Clark	24
Owen	20
Hitchcock	16
Cummings	14
Gerard	10

STRANDED FREIGHTER MAKES CALL FOR HELP

SAN FRANCISCO, July 1.—Stranded on the rocks at Serrana Bank off the Central American coast, in a leaking condition, the Japanese freighter, Koyo Maru, owned by the Toyo Kisen Kaisha, sent out a wireless for help today, according to a dispatch received here by the Merchants' Exchange. The vessel carries a crew of one hundred.

THREE DAYS FUN STARTS SATURDAY
CELEBRATION DETAILS ARE COMPLETE

By tomorrow night Richmond will assume the garb of holiday attire. This morning the work of hanging the flag streamers along the streets started, and practically every business man is at work decorating his store front.

The last meeting before the starting in of the celebration of the general committee was held last evening, and every detail of the big affair has been perfected.

Plenty of Dancing

Harold Kueffer, chairman of the dance committee, has announced the following dances scheduled for the three days of tht celebration:

Moose Hall—Saturday and Monday night, from 8 to 12 p. m.

Pulse Hall—Saturday and Monday nights, from 8 to 12 p. m.

Lincoln Auditorium—Monday night from 8 to 12 p. m.

Odd Fellows Hall—Monday night, from 8 to 12 p. m.

Knights of Pythias Hall—Monday afternoon and evening, 3 to 5 p. m., and 8 to 12 p. m.

At Pulse hall the music will be furnished by a trio composed of Esola, Kallman and Hendrich. Dick Hendrich, who was formerly of Richmond, is coming from Turlock Saturday night. He is an artist on the saxophone. This dance will be run directly by the Fourth of July dance committee.

At the other halls the dances will be conducted by various local organizations, and the best music of the east bay will be furnished under the direction ofo A. A. Harts and the music committee.

Sports Events

Entries are still pouring in for the sports events of the Richmond Fourth of July celebration, it is announced by the sports committee, but there is still room for entries in most of the events. The following additional entries have been announced by John A. Miller, chairman of the sports committee:

C. Lombard—Mile race.

J. Moylan—Mile race and cross city race.

H. Merriman—Mile race and cross city race.

Battery No. 1, Standard Oil Firemen, tug of war team—W. T. Brans, captain; R. Montgomery, Z. Bethards, E. L. Lane, G. Lane, W. H. Seemon, A. Narvez, Faggon and Baznik.

Moose tug of war team—Fowler, Barry, Knott, Brennan, Mallo, Kelly, Lenhart, Maidmont, Gist, Burns, Bennett and Gattell.

The Berkeley Y. M. C. A. has entered a volley ball team.

Two basketball teams have been entered by the Richmond Union High school, with Pat McDonald and Cecil Moore as captains.

The Eagles and Moose Drum Corps of Richmond, the Eagles Drum Corps of South San Francisco, and the Native Sons' drum corps of Pittsburg are among the entries in the drum corps competition.

It was decided at the meeting last night to have the cash prizes ready for presentation immediately upon the announcement of the judges of tht events.

The Parade

L. Wierda, chairman of the parade committee, desires that all those which go to make up the different divisions of the parade be on time promptly, as the parade will start at 10 o'clock Monday morning.

The make-up of the parade will be as follows:

FIRST DIVISION
Military Organization
E. G. Griffin, Division Marshal
Form on the west side of First street south of Macdonald avenue.

SECOND DIVISION
A. C. Faris, Division Marshal
Municipal and Civic Bodies
Form on the east side of First street, south of Macdonald avenue.

THIRD DIVISION
W. A. Vickery, Division Marshal
Goddess of Liberty
Fraternal and Labor Organizations
Fraternal organizations form on the west side of Second street, south of Macdonald avenue.
Labor organizations form on the east side of Second street, south of Macdonald avenue.

FOURTH DIVISION
H. D. Chapman, Division Marshal
Industries and Merchants
Industries form on the west side of Third street, south of Macdonald avenue.
Merchants form on the east side of Third street, south of Macdonald avenue.

FIFTH DIVISION
L. M. Johnson, Division Marshal
Decorated Automobiles.
Decorated automobiles form ono the west side of Fourth street, south of Macdonald avenue.

In order that this parade may start promptly at 10 o'clock it will be necessary for all organizations and individuals to be there at least by 9:30 a. m. Immediately upon your arrival look up the Division Marshal who may be identified by his badge, so that he can give your exact position.

Children's Events

There will be a special program for children during the sports events on Monday. L. M. Johnson was last night appointtd chairman of children's events, under the sports committee, and announced plans for a special program to be staged at the corner of Macdonald and Tenth. The events will be for boys and girls of grammar school age only. The program will be run off between 2:30 and 3:30 o'clock Monday afternoon, and will include the following events:

For boys—Bologna contest, bun eating contest, cracker eating contest, pie eating contest and shoe scramble.

Crowning of Queen

The crowning of the queen, Miss Helen Sullivan, will take place at the Lincoln auditorium Saturday evening amid much pomp. A beautiful float is being prepared for the use of the queen in the parade.

Special Meetings

At the Chamber of Commerce rooms Friday evening all holders of concessions are requested to meet with the finance and concessions committees.

Dan Noziglia, the chairman of the barbecue committee, has called a meeting of that committee Friday evening at 7:15 at E. H. Kueffer's office at 715 Macdonald avenue.

Drill Team Contest

Judges who will award the prizes in the drill team contests have been selected. Mayor J. N. Long has appointed Ralph H. Wigmore, and the American legion has appointed W. A. Vickery. These two will select the third.

BOURBON PLATFORM DELEGATES MAY ADOPT

SAN FRANCISCO, July 1.—The subcommittee of the resolutions committee has completed its draft of the platform and will present it to the general committee.

The essential features of the draft are as follows:

Sends greetings to President Wilson commending his achievements. Condemns the Republican congress.

Repeals the Virginia plank with little variation, condemning the action of the State Republicans in adopting reservations.

Praises the administration's conduct of the war, commends the patriotic efforts of American citizens to aid the government.

Again incorporates the language of the Virginia Democrats in extolling the federal reserve system and the financing of the war.

Criticizes the Republican Congress for failing to revise wartime tax schedules and demands a survey of tax conditions by the coming congress.

Blames diminished production for high prices and declares the Republicans are responsible.

Condemns the Republicans for use of appropriations in investigating the conduct of the war.

Pledges the party to enactment and enforcement of such legislation as may be required to bring profiteers before the bar of criminal justice.

Reaffirms Democratic tariff doctrines.

Defends President Wilson's veto of the budget bill.

Commends Democratic administration of the postal service and makes a blanket declaration for higher salaries for postal employees.

Declares for free speech and a free press except in so far as it may attack the life of the nation.

Praises the Democratic record in establishing farm loan banks and other farm legislation.

Follows the Virginia plank in declaring strikes and lockouts should not jeopardize the paramount public interests, but adds a statement of opposition to compulsory arbitration.

Congratulates legislatures that hav

Congraulates legislatures that have ratified the suffrage amendment.

Declares against child labor. Favors legislation for child welfare [illegible] maternity care. Advocates increase in teachers' salaries.

Advocates generosity to disabled soldiers, but declares against excesive bond issue to pay compensation.

Commends federal administration of railroads during war, declaring it was efficient and economical.

Favors continuance of federal aid in road building.

Calls Republican pl[illegible] and advocates furth[illegible] of adequate transpo[illegible] and further improve[illegible] waterways.

Favors extension of [illegible]

Pledges the party to [illegible] continued improvement o[illegible] the merchant marine under proper legislation.

Advocates extension of arid land reclamation with a view to home building.

Deplores the misfortunes of the Mexican people and upholds President Wilson's Mexican policy.

Reiterates President Wilson's principle of self-determination, expresses sympathy with the aspiration of the Irish people and declares that when the United States becomes a member of the League of Nations it can legitimately bring the Irish problem before the bar of the league.

Deplores the pre-convention expenditures of Republican presidential candidates and advocates regulation of such expenditures by federal law.

Praises the administration of the commission and advocates amplification of its work.

Favors legislation for supervision of live stock markets by the federal government.

MARTINEZ HOTEL MAN ARRESTED U. S. AGENTS

MARTINEZ, July 1.—Federal officers, who have been in this city for some time, last night arrested Louis Delarosa, owner of the Potter Tea, and another hotel, and he is now in the county jail here, awaiting the arrival of the United States marshal. He will be taken before commissioner Krull of San Francisco for arraignment.

He is charged with having wi[illegible] in his possesson, whch s contrary contrary to the eghteenth amendment.

Martinez and Avon Bay Point Road Closed to Traffic

The county highway between Avon and Bay Point has been closed to traffic on account on construction work.

This compels the traveling of a zigzag course from Martinez to the lumber town, like this: Pacheso road to Fairview avenue, to East Escobar street, to Avon, to point one mile north of Concord, thence to Bay Point.

The Bay Point stage may, on account of the running time, connect with the O., A and E. trains at Clyde, otherwise a change of time schedule may have to be made.

BOOSTERS MAKE TOUR OF COUNTY IN AUTOS

Twenty automobiles, loaded to the brim with Richmond boosters, and each machine carrying a banner with the words "Richmond July 3-4-5" left here this morning for a tour of the county to advertise the big three day carnival that starts on Saturday afternoon.

The band was taken along, and at each town a concert will be given.

After making stops at the towns along the water front there will be a luncheon at Martinez, and then the towns in the central and eastern parts of the county will take in.

An aeroplane left this city the same time as the boosters, and it will visit the different towns that the crowd goes to.

FIRE DOES DAMAGE IN OAKLAND FACTORY

OAKLAND, July 1.—Damage resulting from a fire caused by the explosion of a gas tank in the Burdette Hydrogen and Oxygen Producing Company's plant, 1135 Third St., was today estimated at $1000. The explosion, which occurred late last night, blew out doors and windows and wrecked the office.

Mr. and Mrs. C. Bowman and children have returned from their outing at Santa Cruz.

Worker in Navy May Die as Result Assault

VALLEJO, July 1.—A. G. Campbell, a navy yard employee, was beaten so badly last night by several sailors that it is feared he may die. His skull was fractured, a jawbone broken, and he was otherwise bruised and cut.

The attack occurred about mid night near the causeway while Campbell was returning to the Bay Terrace Hotel. Friends at the hotel heard his cries and rushed to his assistance. The sailors fled. The police and navy yard officials are co-operating in trying to run down the assailants, who are believed to have had robbery as their motive. Campbell is being operated upon today at the Vallejo General Hospital.

Placerville Man Is Jailed on Statutory Charge

PLACERVILLE, June 30.—Admitting he is the father of his stepdaughter's granddaughter, Mortimer Locke, aged 62 years, was bound over to the superior court here in $2000 bail. He is in jail, having failed to raise the bonds.

Locke was invited to live with his stepdaughter and her husband. Their daughter, aged 21, was of unsound mind, according to her father, W. G. Watkins, and Locke took advantage of her. Watkins, when he learned of the girl's condition, threw Locke from the house. The girl is 21 years of age.

At Masonic hall last evening the Royal Arch Masons gave a dance, at which there was a large number present.

FRANCHISE CONFERENCE WITH ESPEE OFFICIALS

Tomorrow Mayor J. N. Long and the members of the council will have a conference with the officials of the Southern Pacific, at which time the details for the franchise the Southern Pacific wants will be gone over and settled.

At the present time it is not known whether the old franchise on Cutting will be revived, or whether a new franchise on Potrero will be submitted.

City Engineer H. D. Chapman will go along and take maps showing the general lay of the ground in that section of the city, and which route would be most available to reach the new industrial part of the city to be developed in the near future.

POSTMISTRESS NAMED

Mrs. Margaret Dorman has been appointed postmistress at Antioch, vice Miss Wightman, resigned, according to dispatches from Washington. The salary of the office was recently increased from $2000 to $2,300.

NOTICE

All Odd Fellows of Richmond are requested to meet at Bank Hall on Monday, July 5th, to prepare for the parade. By order of Noble Grand.

6-29-4t

Stop The Small Leaks

Why not determine to save the small sums that, somehow or other, are spent so heedlessly, but always aggregate a very considerable amount in the course of a year? That is the science of finance and great fortunes have been accumulated by practicing it. Save them and entrust them to us, and we will pay you compound interest upon them.

THE MECHANICS BANK
Macdonald Ave. at Eighth St. "At the Sign of the Clock"
"At the Sign of the Clock."

PER 4 CENT

WE HAVE JUST COMPLETEDD CREDIT ENTRY TO YOUR SAVINGS ACCOUNT OF INTEREST FOR THE FIRST SIX MONTHS AT THE RATE OF FOUR PER CENT PER ANNUM.

ENTRIES WILL BE MADE IN YOUR PASS BOOKS AT YOUR CONVENIENCE, BUT YOUR TOTAL BALANCES ARE IN THE MEANTIME DRAWING INTEREST.

NOW IS THE TIME FOR TRANSFERRING OUT OF TOWN FUNDS TO YOUR HOME BANKS. BRING YOUR PASS BOOKS TO US AT ONCE AND WE WILL MAKE THE TRANSFER FREE OF CHARGE.

Bank of Richmond
Point Richmond

Richmond Record-Herald

Published Every Afternoon, Except Sundays and Holidays, by the RECORD-HERALD COMPANY

1030 Macdonald Avenue Telephone Richmond 70

G. E. MILNES .....President and Manager
GROVER E. MILNES .....Business Manager

SUBSCRIPTION RATES

1 Year.....$4.80 6 Months....$2.40 1 Month by Carirer..40c

Single Copies five Cents.

Entered at the Postoffice at Richmond, Cal., as Second-Class Matter.

OFFICIAL PAPER CITY OF RICHMOND

POPULATION DENSITY

The census reports have not yet progressed far enough to give an idea of the density of the population of the country or of the various states, and the question is sometimes asked as to whether the country is becoming too thickly peopled to care for all of them in ample manner.

Basing calculations on present reports, the population will not exceed 35 to the square mile. When we consider most European countries exceed 300 to square mile we can see how far we are from being crowded. Denmark, one of the most prosperous farming countries in the world, has a population of 327 to the square mile, almost the same as England and Scotland. France, essentially an agricultural country, and one that produces as much as she consumes, has 198 to the square mile.

Our natural resources are much greater than either of these countries, so we can care for at least eight times as many people as we now have. The one thing that is needed is greater education in intensive farming. Our people must learn to work the land more closely and by getting more crops per year, to increase the yield with less labor. Improved machinery is doing this to a great extent. The next ten years will find still greater progress along these lines, especially in the more thickly settled portions of the country. There is no danger of overcrowding in America for thousands of years.

STRAY DOGS AND CATS

"The harmless, necessary cat," described by Shakespeare, may, and often does, become a nuisance. Too often the family goes away for the summer, leaving poor Tabby to shift for herself. Returning to her wild instincts, she soon becomes a marauder, as many depleted chicken coops bear witness.

Dogs unclaimed and without a known owner roam the streets, trample flower beds and ruin the young growing crops in gardens. There are laws enough on the subject—the great trouble is to enforce them. No one enjoys killing an animal for the mere sake of killing.

Richmond suffers from these causes, and before the worst heat of the summer is upon us these stray animals should be looked after both for the protection of life and property. One child bitten by a rabid animal amounts to more than all the cats and dogs could ever repay.

APPRECIATION

Every one likes the little word of appreciation. When one does a good deed, tell him about it. When a citizen works for the whole community let him know that you have observed it and find it worth while. The word of praise costs nothing. But how much it is worth, to be sure.

Uncle Sam recognizes this, and never fails to let it be known when one has done some special meritorious work. We should do as well by our friends.

We've often wondered at the checks among the bridal gifts. Would not the same amount in gold look more impressive? The checks are never certified, is another point that has attracted our attention.

Newspaper men are being recognized. Harding at Chicago; Cox and Glass at San Francisco. Maybe neither of the latter will cop—can't tell yet, but they are right out there in front.

A great New York financier said recently that if every boy of scout age could have the training of the boy scouts, war would be impossible. It is better than a League of Nations, and builds good citizens.

No Richmond woman could ever be called down by the preacher for being improperly clothed when appearing to be married. The dear creatures know too well how to dress.

Man dropped dead while telephoning the other day. Probably got the number he called for, and the shock was too much.

FAKE STOCKS

Since the war there has been an orgy of selling of stocks in concerns promising great profits—"Get-rich-quick schemes"—and probably every person who might have a few hundred dollars to invest has been besieged with circulars and personal solicitation.

Richmond has a great many citizens who purchased Liberty bonds. These have been the special target for the fakers. They are constantly told of the small interest on the bonds and the greater returns from the stocks offered—but here's the rub. In every case the seller offers to take Liberty Bonds in exchange for his stocks. Let any thinking person ask himself this question: "If Liberty Bonds are good enough for him, why does he wish to sell these stocks which will pay so much more?" If every prospective investor would think of that point he would never part with the best security in the world in exchange for something of very doubtful value.

OUR LOCAL OFFICIALS

We get excited; we attend rallies; we cheer and shout for our candidate for the Presidency, too often forgetting that the most important officials for us are those right at home. The men who govern Richmond and Contra Costa County have more direct effect on our welfare and prosperity than all the officials in Washington.

The taxes for the national government are high—the highest in our history—but how small they are in comparison with what we pay for local taxes. It is more important to us to see that our local affairs are handled on a business basis than who occupies the White House.

Our home officials are known to us. They are our neighbors and friends, and in selecting them we should be guided by our judgment as to their fitness, for they have most effect on our pocket book.

When you do work that is your regular business, for any public enterprise, it is good business to make a regular charge, and then when called on for a cash subscription, to give it. Giving your work is usually something that is accepted, but never credited. You are expected to come across with your share of cash just the same.

A great magazine writer says he predicted Harding's nomination last March. We read his article. So he did—if—and he said the same of Wood, Lowden, Hoover—all with the same "if." It is easy to predict—after the event.

Plant vegetables now for the late fall garden. Lettuce, onions and many other things can be had fresh until nearly frost if planted at the proper times.

With hides at the lowest point in fourteen years, we are wondering just why dealers and manufacturers say shoes will be higher.

Boys on the farm would stay there if they were shown the bright side of the farm instead of the constant lure of city life.

Walnut Crop in The State Will Be 80 Per Cent

California will have a normal walnut cropo this year accoroding to a survey just completed by officials of the California Walnut Growers Association. The crop is but 80 per cent of that of last year, which was an unusually heavy crop. It is expected that the size will be much larger. No future prices have been set by the association. Last year's crop was 58,000,000 pounds and was valutd at $17,000,000.

The Martinez Central Labor Counsil has endorsed the candidacy of Charles F. O'Connor, aspirant for assemblyman. O'Connor is a member of Local No. 11 of the Oil and Gas Workers Union of Rodeo.

QUIT MEAT IF YOUR KIDNEYS ACT BADLY

Take tablespoonful of Salts if Back Hurts or Bladder bothers—Drink lots of Water.

We are a nation of meat eaters and our blood is filled with uric acid, says a well known authority, who warns us to be constantly on guard against kidney trouble.

The kidneys do their utmost to free the blood of this irritating acid, but become weak from the overwork; they get sluggish, the eliminative tissues clog and thus the waste is retained in the blood to poison the entire system.

When your kidneys ache and feel like lumps of lead, and you have stinging pains in the back or the urine is cloudy, full of sediment, or the bladder is irritable, obligng you to seek relief during the night; when you have severe headaches, nervous and dizzy spells, sleeplessness, acid stomach or rheumatism in bad weather, get from your pharmacist about four ounces of Jad Salts; take a tablespoonful in a glass of water before breakfast each morning and in a few days your kidneys will act fine. This famous salts is made from the acid of grapes and lemon juice, combined with lithia, and has been used for generations to flush and stimulate clogged kidneys, to ntutralize the acids in urine so it is no longer a source of irritation, thus ending urinary and bladder dsorders.

Jad Salts is inepensive and cannot injure; makes a delightfulx effervescent lithia-water drink, and nobody can make a mistake by tak'ng neys clean and active. etaoinet neys clean and active.—Adv.

IT'S FOOLISH TO SUFFER

When So Many Richmond People are Pointing the Way Out

You may be brave enough to stand backache or headache or dizziness. But if, in addition, urination is disordered, look out! If you don't try to fix your sick sikneys, you may fall into the clutches of dangerous disease before you know it. But, if you live more carefully and help your kidneys with Doan's Kidney Pills, you can stop the pains you have and avoid future danger as well. Don't expreiment—use the remedy Richmond people are publicly endorsing. Read this case:

Mrs. Preston Rosief, 554 21st St., Richmond, says: "I know the value of Doan's Kidney Pills. They are a household remedy with me. I have had dizzy headaches, backaches and pains across my kidneys. At these times I have felt miserable and had no energy. My kidneys acted irregularly. Doan's Kidney Pills have already relieved these attacks, strenthenening my back and kidneys. I cannot say too much for Doan's. I know they are just as represented."

Price 60c, at all dealers. Don't simply ask for a kidney remedy—get Doan's Kidney Pills—the same that Mrs. Rosier had. Foster-Milburn Co., Mfrs., Buffalo, N. Y.—Adv.

Turkish towels and sheets can be put into the linen cupboard without ironing and much work will be saved.

For Sale---

50 ft. corner on Macdonald Ave.

14 lots with large residence suitable for Sanatorium or Hospital; four blocks from S. P. Depot.

Inquire

S. R. WOODS & CO.
1434 Macdonald avenue.

Our Want Ads Light the Way to Greater Results —Try one to-day

NOTICE TO VOTERS

A new and complete Registration of Voters is required by law during the year 1920.

Evefy person entitled thereto mus register thirty days before any election at which he or she desires to vote.

Registration for the purpose of voting at Municipal Elections for towns of the Sixth class, closes March 12th, 1920.

Registration for the purpose of voting at Presidential Primary Election, closes April 3rd, 1920.

Registration for the purpose of voting at August Primary Election closes July 31st, 1920.

Registration for the purpose of voting at General Election closes October 2nd, 1920.

You may register with the County Clerk or any of his deputies.

Dated: January 20th, 1920.

J. H. WELLS,
County Clerk of Contra Costa County State of California.

The following are registration deputies:

A. H. MacKinnon, El Cerrito.
Frank Conlon, El Cerrito.
Mrs. Grace E. Castner, El Cerrito
J. Sandvick, El Cerrito.
W. H. Williams, Giant
Geo. E. Valencia, San Pablo.
Frank Silva, San Pablo.
Mrs. Marie Smith, Rodeo
A. C. Faris, City Hall, Richmond.
J. A Deadrich, City Hall, Richmond
Miss Georgia Johnson, 208 Richmond Ave.
Arthur D. King, 104 Washington Ave.
Miss Virginia Griffiths, 420 Macdonald Ave.
Martin J. Gordon, 319 Macdonald Ave.
J. H. Plate, 610 Macdonald Ave.
Mrs Jessie Lincoln, 307 35th St.
John A. Miller, Pt. San Pablo
Miss Pearl Anglum, 2235 Macdonal Ave.
Mrs. Marie L. Ogborn, 821 Bissel Ave.
Miss Nannie L. Nesbit, 631 Bisse Ave.

Feb. 5—Daily to Oct

ASSOCIATED SAVINGS BANKS OF S. F.

Humboldt Savings Bank, 783 Market St. near Fourth.—For the half year ending June 30, 1920, a dividend has been declared at the rate of four (4) per cent per annum on all savings deposits, payable on and after July 1, 1920. Dividends not called for are added to and bear the same rate of interest as the principal from July 1, 1920. Deposits made on or before July 10, 1920, will earn interest from July 1, 1920.

H. C. KLEVESAHL, Cashier
June 26—12t

"Red Crown" gives full power and long mileage because of its uniform high quality.

"Red Crown" is all-refinery gasoline with the full and continuous chain of boiling points necessary for ready starting, quick and smooth acceleration, steady, dependable power and long mileage. It is made to meet the requirements of your engine. Look for the "Red Crown" sign before you fill.

STANDARD OIL COMPANY (California)

The Gasoline Problem

With the increasing use of motor cars, trucks, tractors, motor boats and other devices operated with gasoline engines, the demand for gasoline has grown faster than the crude oil supply. The situation threatens a serious shortage of gasoline. Knowing the facts, do what you can to conserve gasoline. Use what gasoline you must; waste none.

The Gasoline of Quality

E. N. TENBROOK, Special Agent, Standard Oil Co., Richmond.

Tilden Lumber Co.

PRICE---QUALITY---SERVICE

B. M. TILDEN, President

Office and Mill—15th St. and Nevin Ave. Phone Richmond 81

YARDS—Oakland, Berkeley, Richmond and Crockett

For Cooking and Heating

USE

GAS

IT

COSTS LESS

See the new modern time and labor saving gas appliances

AT YOUR DEALERS

Pacific Gas and Electric Co.

719 Macdonald Avenue. Telephone 531

Subscribe for the Record-Herald

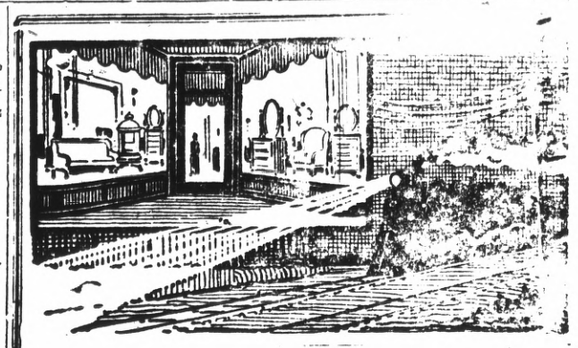

Have you ever watched the headlight of a locomotive, piercing night's blackness with a shaft of snow white brilliance?

Then you have known the silent, unconscious appeal of light.

Modern Concealed Window Lighting

exerts the same quiet, undeniable entreaty to every pedestrian who passes your store after dark. Unconsciously he looks and pauses—unconsciously he recalls the brightness of your window and its cheerful, up-to-the-minute appearance. Bright windows make friends and customers. Light up now.

WESTERN STATES GAS & ELECTRIC CO.

Advertising is to a business
What Gasoline is to an auto.

Some people are mind-readers,
but most of them have to be told.

Show me a successful merchant
And I will show you that he is an advertiser

Advertising is the food
that a healthy business thrives on

The Best of Fresh Meats

Telephone us an order for your particular steak, chops or roast and you will find that we give particular care to satisfy you.

CHICKENS—CURED MEATS—LARD

UNION MARKET 2114 Macdonald Ave. Phone Richmond 88

UNION TRANSFER

AUTO SERVICE——STORAGE

FRANK SCHOLES, Prop

Office Schuler's Stationery Store, 800 Macdonald Avenue

MOVING, BAGGAGE, STORAGE—HANDLE ANYTHING

Residence Phone 1406-W

Richmond Conservatory of Music

906 Macdonald Avenue, Cunningham Bldg.

Principal, Aurora Thompson, A. G. S. M.

(Associate of Guild Hall School of Music, London, England)

PIANO, VOICE, VIOLIN, WIND INSTRUMENTS

Vocal and piano Tuesday and Saturday. Pupils Etude Club in connection with above, meets last Saturday in every other month. Interviews to arrange for lessons, Tuesday 12 to 1, and Saturday 2 to 3, by appointment.

Richmond Cottage Hospital

Ninth Street and Barrett Avenue Phone Rich. 885

A quiet homelike hospital for Richmond people under the care of their own physicians. Personal attention of graduate nurses.

COAL Draying and Storage

PILLOW BROS.

795 Macdonald Ave Phone 91

Buy Your Coal Now!

RICHMOND-STEGE COAL, FUEL & DRAYAGE CO.

1050 LAUREL AVE., STEGE PHONE RICHMOND 618

CLASSIFIED ADS.

Classified Rates

	2t	4t	6t	12t	24
3 Lines	$.25	.45	.60	1.00	1.50
4 Lines	.35	.60	.80	1.35	2.00
5 Lines	.45	.75	1.00	1.75	2.50
6 Lines	.50	.90	1.20	2.00	3.00
7 Lines	.60	1.05	1.40	2.25	3.50
8 Lines	.70	1.20	1.60	2.50	4.00
9 Lines	.80	1.35	1.80	2.75	4.50
10 Lines	.90	1.50	2.00	3.00	5.00

FOR SALE

FOR SALE.—Level lot, 25x100, slightly above grade, all street improvements, New Richmond Add. C. S. Dodge, owner, 1327 Leavenworth St., San Francisco. 6-11-6t

WANTED—Room, with or without board, in private family. Address Box 123, Record-Herald office. 6-11-3t

FOR SALE —REAL ESTATE

NORTHBRAE AND THOUSAND OAKS HOMES

Sunshine, Views, Fresh Air Parks, Playgrounds, Schools, Beautiful Drives. The only way Berkeley can possibly grow. Key Route and S. P. transportation. Great future ahead. New homes being started every day.

$3150—$1200 down, $25 per month. Five rooms. Near to schools and transportation.

$3700—$1000 down, $40 per month. Five rooms. Cement exterior. Near S. F. transportation and schools.

$5000—Easy terms. Five rooms and sleeping porch. Garage. Cement basement.

$5200—$1000 down $40 per month. Cement bungalow overlooking the bay. Fine veranda. Three bedrooms; garage.

PERCY H. BURNS
Northbrae Station. Berk. 2983
Office open Sundays.
BERKELEY, CAL.

FOR SALE—Good five room house, reasonable, windmill, tank, garage, chicken house, about 600 chickens, and heifer. See owner on [illegible] south Seventeenth street [illegible] Wright avenue. 6-24-2t

[illegible] CHEAP—Furniture for [illegible] rooms and kitchenette. A[illegible] also party can rent cottage, good garden and will sell [illegible] chickens, all laying. [illegible] St. Leaving [illegible] 6-10-3t

[illegible] BUNGALOW
[illegible] large sunny rooms, with wall bed, some terms and a rent saver. No. 515 3rd street. Open for inspection from 1 to 3 daily. 3-1-tf

TWO AND THREE ROOM, unfurnished apartments, light, water and gas free. No. 3013 Cutting boulevard. 6-9-12t

POLITICAL CARDS.

JAMES N. LONG
CANDIDATE FOR REPUBLICAN NOMINATION FOR MEMBER OF ASSEMBLY EIGHTEENTH DISTRICT
Primary Election August 31, 1920

Ernest H. Kueffer
Candidate for Republican nomination member of Assembly, Eighteenth district, primary election August 31, 1920.

NEW TODAY

WANTED.—A single furnished housekeeping room. Address box 230, Record-Herald office. 6-15-3t

WANTED.—$3000 at 6 per cent on flats at 547-49 Sixth street, valued at $6250. A No. 1 security. J. V. Nelson, 2845 Twenty-third avenue, Cal. Phone Fruitvale 2341 J. 6-14-6t

FOR RENT.—Five rooms and den, upper flat, 549 Sixth street. Newly tinted, cream enameled bedrooms. Tapestry paper dining and living rooms, large closets, light and sunny all day. Adults only, rent $35. Could rent out 1 or 2 rooms. Inquire 547 Sixth street, or phone Fruitvale 2341 J. 6-14-2t

FOR SALE.—Fryers, forty cents per pound; also pullets three months old; and laying hens and ducks. Address 621 Eighteenth street. 6-14-2t

FOR SALE OR TRADE.—Lots 1 and 2, Block 4, in the 1915 Exposition tract, Richmond. Will take a goor Ford in part payment. P. A. Stenberg, El Cerrito, Cal. 6-18-6.

CANARY BIRDS FOR SALE—Good singers. Apply 676 Fifth St. 6-25-3t

CAN YOU ASK MORE FOR YOUR MONEY

5 room cottage, price $2200, $195 down.

4 room cement bungalow, modern, garage, price $2750, $300 down.

Corner store, 7 rooms, garage, $3500, $200 down.

Exchange store and 4 rooms for cottage.

MRS. G. BANDUCCI,
Room 5, Berry Building
6-18-6t

LOST AND FOUND

FOUND—A little poodle dog on Standard avenue, answers to the name of "Trixie." Owner can have same by proving property and paying the charges for this advertisement. Call at 46 Arizona avenue, Pt. Richmond. 6-12-3t

WANTED

WANTED—For rent for use in Richmond, one small concrete mixer, with gasoline engine; also 3,000 board feet second hand lumber. R. W. Littlefield, 357 Twelfth street, Oakland, Cal.; telephone Lakeside 6750. 5-6-3t

MANIS HOTEL
MRS. A. MANIS, Prop.
232 Sixteenth Street
Just completed, everything new, nicely furnished, hot and cold water in every room, baths, rates reasonable.

CASWELL COFFEE
The Coffee You Drank at the Fair
L. HUNT
Tel. Rich 540

You Should Know--

That the Chinese Medicinal Herbs have healed the sick for 4000 years, making it the oldest system in the world.

That these Herbs cure as Nature cures—easy to take and in no way injurious.

That a consultation costs you nothing.

You pay only for the herbs.

Office Hours: 10 to 7; Sundays, 10 to 12.

Drs. Chan & Kong
Phone Oakland 9849.
901 Clay St., Corner 9th St.
OAKLAND. CALIFORNIA

THESE PAINTERS CARRY LIABILITY INSURANCE

ZEB KNOTT
SHERWIN-WILLIAMS PAINTS
STAINS AND VARNISHES
All Grades of Wall Paper
Painting and Paper-Hanging
319 North Seventh street.
All Work Guaranteed

BURDON & KIRKHOUSE
Paperhangers, sign writers, painting contractors. Wall-paper, paints, oils and varnishes.
1412 Macdonald Avenue.
Tel. 828

WANTED AUTOMOBILE in good condition in exchange for 50x100 Richmond Center Subd. near Macdonald avenue, improved street, curb, sidewalk and water. Owner, 235 Byron St., Palo Alto, Cal. 6-13-4t

STORAGE
Fire proof building, costs no more than in an old shack.
R. W. BYRNE
314 Sixth St., next door to Postoffice.
Telephone 756.

Italian Restaurant
RAVIOLA SPAGHETTI
SERVED AND FOR THE HOME
312 MACDONALD AVE.
Phone 148 W.

GOOD VALUES, LOW PRICES
—on—
DRY GOODS AND SHOES
A. BLESIG
100 Washington St., Pt. Richmond, Cal

Telephone Richmond 1265
A. E. CARSON
Designer and General Contractor
Plans FREE Where I Build
Residence 524 4th Street.

W. H. MALLORY
Formerly with Marshall Steel Co.
EXPERT CLEANERS AND DYERS
314 Sixth St., Richmond, Cal.
Office phone 756; res. phone 893W

We are Dyeing to Please You. Cleaning, Repairing, Altering. We call and deliver promptly
Phone Rich 904
CITY CLEANING & DYE WORKS
330 2nd St.

AMERICAN TRANSFER COMPANY
Furniture and Piano Moving
Country Trips
Office: Elks Bldg., 10th and Macdonald
Phone Rich 907

Save 25 per cent by Bringing and calling for your own work.
Hand Pressing and Cleaning
GLOVES FREE
THE STANDARD CLEANERS AND DYERS.
224 Macdonald Ave.

EXPRESSING
CENTER TRANSFER
302 MACDONALD AVE
Telephone 216

Have your suit cleaned and pressed at Black's, Tenth and Macdonald. Phone 723. We call and deliver. Prompt service and good work. tf

Chiropractic patients get well. H. A. Brown, D. C., Pulse Bldg., 606 Macdonald avenue, 10-12, 2-5, 1-8. Phones Office 600; res. 333. 11-1-tf

When Up Town Enjoy your Ice Cream Specials at
CLARK BROS.
1010 MACDONALD AVE.
Successors to H. J. Beyer.
Ice Cream delivered in bulk, 1-2 gal. 6 gals.

HELP WANTED

WANTED.—Educated workers for Viavi. Call Mondays, Wednesdays and Fridays from 1 to 5 p. m., room 10, Berry building. 9-12-tf

Real Estate For Sale

$1900.—5 room modern bungalow with 2 lots, 2 blocks from San Pablo Ave., in Ell Cerrito $500 dowwn bal. $25 per month.

$3150.—5 room modern bungaglow lot 30x140 feet, alley in rear with garage 3 1-2 blocks North of Macdonald Ave. $1000 down, bal. monthly.

$3350.—4 room modern bungalow with 2 Lots close in $1200 down bal. $25 per month.

$4000.—2 flat building with 3 room cottage in rear $1800 cash, nets 18 per cent to owner, an excellent investment.

$4500.—7 room modern house on Bissell Ave. Lot 42x100 feet half cash, bal. monthly.

$1700.—65x100 foot corner on 10th St. close in, $500 down balance to suit.

We write fire insurance, workman's compensation and bonds. We make deeds, mortgages, contracts, etc. Notary work promptly attended to.

Legal papers and notary work promptly attended to.

CONN BROS.
253 SIXTH STREET

FOR RENT

FOR RENT.—Five room flat, upstairs at 120 Washington avenue, just renovated. Call Richmond 868, or apply to H. G. Stidham, 163 Washington avenue. 3-15-tf

A SNAP—Electric washers $2.50 down and $2.50 a week. C. L. STREETER Phone 1463, for free demonstration 2-28-tf

RICHMOND LAND OFFICE
268 Twelfth Street
Richmond, Cal.

6 room house, three-quarter acre of land, barn and chicken houses, all fenced, some fruit trees. Price $4500; terms, $1500 cash and $25 per month at 6 per cent.

5 room house, 6 foot basement, lot 2 1-2 x 100 feet, chicken house, all fenced, price $3000, terms, half cash, balance can stand at 6 per cent; two blocks from public school.

3 room house, lot 85x106, all fenced chicken house, some fruit trees, price 2250.

7 room house, lot 50x208, on the highway, price $3,650.

5 room house on a corner lot with a garage, price $3,650.

10 acres of land adjoining the Southern Pacific railroad, price $11,-00.

Lots 100x100 in San Pablo, $10 per month. 3-23-12t

FOR EXCHANGE.—Sixty acres at Riverbank, Stanislaus county, Oakdale irrigation district; 10 acres three year old figs; balance in grain; adjoining city limits; price $18,000; want Richmond property. Arthur Walstrum, Modesto, Calif. 4-29-6t

Sure Relief

FRATERNAL CARDS

NATIVE SONS.—Richmond Parlor No. 217, N. S. G. W.—Meets every Wednesday evening in K. of P. hall, 5th and Macdonald. Dr. Blake pres., 704 Macdonald ave.; R. H. Cunningham, secty., 520 Ohio St. tf

RICHMOND LODGE No. 13, K. of P.—Meets every Friday night at Pythian Castle, 5th street near Macdonald avenue. A. W. Moore, C. C.; F. G. Blackhart, K. of R. and S. 1st Friday of every month, Page Rank; 2nd Friday, Esquire Rank; 3d Friday, Knight Rank.

ATTORNEYS-AT-LAW

ALVIN GERLACH
Attorney and Counselor at Law
401-5 Humboldt Bank building, San Francisco, Cal. Tel. Kearny 1666. No. 3 Berry building, Richmond, Cal. Tel Rich 161.

J. E. RODGERS
Atorney-At-Law
Martinez California.

DANIEL BARTON
Attorney-at-Law
607 Macdonald Ave. Phone 425
Opening Evenings.

CHARLES B. WOOD
Notary Public
I handle Insurance—Life, Accident and Fire
802 Macdonald, with J. B. Baldwin
Phone 474
Res. 407 Ohio St. Phone 143

PERSONAL

"Let MAYER DO IT" If you want your old suit made like new ring up phone 452. Cleaning, Men's Repairing or Presing. Work called for and delivered. Mayer's American Cleaning Works, 1116 Macdonald Ave.

NOTARY PUBLIC

GROVER E. MILNES
Notary Public
1030 Macdonald Ave.
Office Phone 70
Residence phone, 762

NOTARY PUBLIC.—I make and acknowledge all kinds of legal papers; deeds, mortgages, contracts, leases, etc. Houses to rent, fire insurance. H. G. Stidham, 163 Washington avenue. Phones, office 868. Residence phone 20. 3-27-tf

PROFESSIONAL CARDS

DR. J. B. SPALDING
Physician and Surgeon
DR. CLARA SPALDING
Women and Children
Telephone Richmond 20
Office: 803 Macdonald Ave. Berry Bldg

RICHMOND WINDOW CLEANING CO.
HOUSE AND WINDOY CLEANING
P. REGALIA
Phone Rich 749

BERT CURRY
UNDERTAKER—EMBALMER
Parlors 332 Eleventh Street
Service Day or Night
Day and Night Phone 429

Richmond Laundry
You Are Particular!
So Are We!
Phone 414
1517 Macdonald Ave.

When You Borrow Money

consider not ONLY the cost, but the terms of repayment. In this respect we offer the following rates for your consideration:

$10.00—Pay us 8 payments of $1.60
$35.00—Pay us 12 payments of $3.80
$50.00—Pay us 9 payments of $6.60
$75.00—Pay us 9 payments of $9.60

Weekly payments; monthly if desired. Other amounts and number of payments arranged to suit your convenience.

If you are a housekeeper or have a steady salaried position, we will supply your wants quickly and confidentially.

Call, write or phone
Reliable Loan Co.
Suite 4 [illegible]-3-4, Dalziel Bldg.
1312 15th St., bet. Clay-Washington Sts
OAKLAND
Phone Oakland 5122

Money Loaned

—on paid up—
LIBERTY BONDS
90 per cene on face value of 1st isue.
85 per cent on face value of 2d and 3d issues.
7 per cent interest—No other charges. Cash without delay.
JOHN NICHOLL COMPANY
488 Ninth Street.
OAKLAND, CALIF.

D. D. DRAKE
607 Macdonald Avenue—Room 1
We will cash your War Savings Stamps for you. We buy guaranteed Receivable, etc. When you wish money come in and see us about it.

LOANS TO SALARIED PEOPLE; ALSO ON FURNITURE, PIANOS, OAKLAND CREDNT CO., 100 Bacon Bldg., 12th and Washington Sts. Phone Oakland 1668. Office hours: bet. 1 and 5:30.

Wilson & Donnelly
FUNERAL DIRECTORS
(Successors to E. B. Smallwood)
Aubrew Wilson, Manager
Mrs. N. V. Wilson, Lady Assistant.
Ambulance service.
727 Macdonald Avenue
Phone Richmond 113

PHILADELPHIA DIAMOND GRID BATTERY
Make good all the time
Commercial Garage
331 4th St.
General Repairing.

The Craven Hospital
Conducted by Graduated Nurses
MEDICAL, SURGICAL and MATERNITY CASES
Baby incubator installed.
Received under the care of their own physician.
10th and Clinton. Phone 854

Edison Mazda Lamps
And General Electric Motors cost no more than inferior makes. We are agents for both, and solicit your patronage.
Pioneer Electric Co.
318 Macdonald Ave.
Telephone Rich. 17.

Meyer Bros.
Dealers in Coal, Wood and Grain
All Orders Delivered.
Phone Rich [illegible] San Pablo, Cal

THE GLORIOUS FOURTH

will not be glorious or happy if you allow any impairment of your eyesight that can be remedied by using proper and efficient glasses.

Get the kind that are absolutely perfect and made to suit your own particular eye trouble.

Dr. C. R. Blake
SPECIALIST
EYE, EAR, NOSE and THROAT
Rooms 1, 2, 3 and 4
704 Macdonald Ave., Upstairs

Cancer Removed Without the Knife

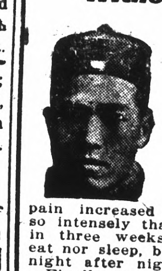

For months I suffered from Cancer on the side of my neck. I underwent an operation and had the first one removed, but it was immediately followed by a larger one. I visited different cancer specialists and took various treatments, but pain increased daily. I suffered so intensely that I lost 16 pounds in three weeks. I could neither eat nor sleep, but walked the floor night after night in my agony.

Finally, in desperation, I went to the FONG WAN CHINESE HERB SPECIALISTS for herb treatment. The first cup of Herb Tea gave me such relief that I slept nearly all night. During the next two weeks my system was cleansed and strengthened, and I gained 8 pounds. At the end of the two weeks the cancer broke and came out by itself, thus making another operation unnecessary. Now that the Cancer is entirely gone, it has left my face smooth, with scarcely a scar.

I worked in Moore's shipyard over two years and I reside at 3325 E. 17th St., Oakland, and shall be glad to give any one interested further particulars regarding my case and this marvelous herb treatment.

FRANK DUARTE,
3325 E. 17th St., Oakland.

Fong Wan Herb Co.
Herbs prepared specially for each individual case.
548 8th St., cor. Clay, Oakland, Cal. Phone Oak. 3767. Consultation free.

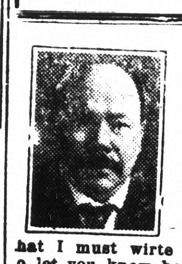

"Oakland, Cal., Nov. 14, 1918
To Whom it May Concern — Dr. Wong Him, 1701 Webster St. Dear Sir — Having had experience with bad health, I feel that I must wirte you a few lines to let you know how thankful I am for the benefit I received from your treatment. I have treated with several physicians for a complicated disease and my cases was given up as hopeless. I was suffering from stomach, heart, liver, head and kidney trouble. When I called to see Dr. Wong Him I placed myself under Wong Him as an honest, upright[illegible] his care and I consider my cure permanent. I can recommend Dr. [illegible] man as well as a skillful physician. Hoping that these few lines may prove of value to those who are suffering and wishing to be cured, [illegible] remain.
MRS. PEARL BROWN.
1011 22nd St., Oakland, Calif.

DISEASES OF MEN
Sores, swellings, discharges, nervous, skin, blood poison, etc., quickly treated; charges very reasonable; consultation FREE.
DR. T. D. HALL
707 Broadway Upstairs, Near Seventh, Oakland, Cal.

Dainty White Dress, all sizes $2.75—$7
Pretty Pink Pajamas - - - - - - $3.50
Night Gowns - - - - - - $2.00--$3.75
Camisoles - - - - - - $1.00--$3.50
Flags, all sizes - - - - 10c--$7.00
Sparklers, Torpedoes, Caps, Cane and Pistol Ammunition. Crepe Paper Decoration.

The Fair
O. O. OLNEY
781 Macdonald Avenue. Phone Richmond 811
We Give Trading Stamps

Around Our Town

TWO DIVORCE SUITS

C. A. Odell, as attorney, yesterday filed two suits for divorce, James H. Stevenson against Hazel Stevenson, and Ida Coelho against John S. Coelho.

After the show, drop into the De Luxe, at Eleventh and Macdonald, for a dish of ice cream, a cup of coffee or chocolate, or a delicious sandwich. tf.

Rev. Paul Little and family are home again after two weeks spent in the southern part of the state.

Cleanliness is next to godliness. If you would have your whole system thoroughly clean take a steam bath once a week at the AMERICAN STEAM BATHS, 214 Macdonald avenue. 5-18-1mo

The Pt. Richmond Canal and Land company has brought suit to quiet title to a number of lots at the Point.

Chiropractic patients get well. H. A. Brown, D. C. Pulse Building, 606 Macdonald avenue. Hours 10 to 12 m. 2 to 5 and 7 to 8 p. m. Phones, office 600; residence 333. 11-1-tf

Operators in New Orleans Tie Up Cars

NEW ORLEANS, July 1.—New Orleans today was without street car service as a result of a strike of the 3000 employees of the New Orleans Railway and Light Company, which followed a failure of the union workers and the federal receiver for the company to reach an agreement as to wages.

Company officials operating the utilities for the received announced that cars would be operated tomorrow with non-union workers if necessary.

Don't Forget to insert that little Want Ad that you had in mind—get it in to-morrow's paper

Pythians Will Go Over Top In their Drive

Seventy-three applications have been received in the Pythian drive for new members. Eighty-five was the objective, and there is no doubt that the number will be exceeded when the drive closes on Friday night.

Captain Charles Woodruff went over the top with 31 new members on Wednesday morning. The lieutenants are H. L. Luddon, C. R. Grippenstrah, C. Long, G. Carlson, Al Browning, W. E. Hamm, Hon. Kirk Gray, H. Booth, C. M. Griffin, W. H. Williams, C. R. Hoyle and M. E. Todd.

Captain A. S. Lilly, whose team assisted Captain Woodruff over the top in two days, is swinging his team to the support of Captain J. A. Gregory. Captain Charles Woodruff and his booster combination are lining up in support of Captain H. H. Moore, and a vigorous finish is promised between these two tail-enders.

Captain A. T. Davis still leads the field of nine captains who have not yet secured their thirteen candidates, but Captain A. W. Parker is "running him ragged."

Slip Away to Oakland and Get Married

The many friends of Pat McDonough, well known employee of the Western Pipe and Steel works, and popular member of the Elks, will be surprised to learn that he is a benedict. The bride is Irene Costella, who resides near the county line, and for a number of years was stenographer in the office of T. D. Johnston while he was district attorney.

The couple slipped away to Oakland yesterday afternoon and secured the marriage license. McDonough gave his age as 32 and residence as Oakland, and Miss Costello gave her age as 26 and residence as Berkeley.

McKale Case Goes to Jury Tomorrow

The case of Mary McCallom against Mr. and Mrs. Frank McKale of El Cerrito continued today at Martinez with few new developments.

Mrs. McKale was on the stand this afternoon and denied all of the charges placed by Mary McCullom.

It is expected the case will go to the jury tomorrow morning.

Police Judge C. A. Odell and wife are back from Calistoga where they rusticated for a week.

Workers to Witness Laying of Keel At Navy Yard

MARE ISLAND, July 1.—Arrangements are being made for Secretary of the Navy Josephus Daniels and his official riveters to drive the rivets in the keel of the battleship Montana during the noon hour Saturday so that it can be witnessed by the eight thousand employees of the station. Secretary Daniels and his party will be entertained at a luncheon after the ceremony.

Ferry Will Run Three Days on Holiday Schedule

Anticipating that there will be a heavy traffic going and coming on Saturday, Sunday and Monday, Manager Mose Moch announces that during that period the Richmond-San Rafael ferry will run on a holiday schedule, which means many more trips each day.

If necessary to take care of the traffic, Moch says that he will run all day, and all night, too.

It is expected there will be an immense influx of people from northern counties to this city during the celebration, and also Oakland, and on the other hand there will be hundreds who will spend their holidays in the mountains.

Care of Linen

An ideal place for linen is a well ventilated cupboard in a warm, dry place and in a good light. The shelves should be made of strips of wood instead of the solid piece so that the air can circulate freely.

Linen will wear longer and more evenly if it is used uniformly. Put the clean linen in the bottom of the pile and use from the top. In this way each one is used in turn.

It is no economy to store linen for long periods without using it. This applies particularly to starched linens, for the starch rots and discolors it. It is the best linen which is most likely to suffer in this way. It should have its turn for family use and go through the wash occasionally.

Varnished Floors

When oiled or varnished floors must be washed, they should be washed in this way: Add a tablespoonful of kerosene to every quart of hot water used, and to every four quarts a tablespoonful of powdered soap. That is if you mix in a pail four quarts of hot water you should add just a tablespoonful of the powdered soap and four tablespoonfuls of kerosene.

Dip a flannel cloth in this and wring it in clear, hot water; wring it dry; rub the washed surface with this and then rub it with a dry flannel cloth. This method is tedious, but it is sure to be satisfactory.

The regular monthly tea of the Wesley matrons was held in the parlors of the church yesterday afternoon.

TOO LATE TO CLASSIFY

TO RENT.—Two room apartment, all furnished, rent reasonable. Call at 227 Sixteenth street, or telephone 633-W. 6-28-3t

FOR SALE—Two lots, corner of 5th street and Cutting Boulevard, cheap. Apply 152 Harold avenue, San Francisco, Cal. 6-30-1mo.

T. & D. RICHMOND THEATRE

RICHMOND THEATRE PROGRAM

THURSDAY
BIG DOUBLE BILL
HEADED BY
NORMA TALMADGE
"THE WOMAN GIVES"

PATHE NEWS
COMEDY

Mat., adults 22c; children 11c.
Evenings, adults, 28c; children 17c.

FRIDAY AND SATURDAY
MABEL NORMAND
in "JINKS"

Starting time of Feature daily—Matinee 2:35; evenings 7:35 and 9:25

Lawmakers to Make Tour Of Oakland

SAN FRANCISCO, July 1.—The congressional party, consisting of 75 congressmen and senators, which is on its way to the Orient to study trade possibilities, is to be entertained by the Oakland Chamber of Commerce next Saturday. After a luncheon Saturday noon, the wives of the visitors will be taken on a ride over the Skyline boulevard while the lawmakers will be shown about Oakland's waterfront and the shipyards.

Congressman C. N. Randall of Los Angeles is in charge of the party, while J. K. Kalanianaole, delegate to Congress from Hawaii, is the official guide. The itinerary includes visits to Guam, the Fiji Islands, the Philippines, China, Japan and Korea.

Alaska will be visited on the return trip.

The party is to sail from San Francisco on July 5th, aboard the army transport Great Northern.

At the luncheon on Saturday, Congressman Randall will make a short address. Walter D. Cole, president of the Chamber of Commerce, will preside.

Heavy Damages Asked for the Death of Prodan

Oscar S. Prince, as administrator of the estate of T. Prodan, has brought a suit in the superior court against the United States railway administration to recover $20,000 damages, claimed for the death of Prodan.

Prodan was a section hand at San Pablo, and last January he was struck by a passenger train going fifty miles an hour, tossed fifty feet in the air and instantly killed.

The administrator alleges that the boss of the section gang, M. Franks, was negligent in not telling Prodan of the approach of the train.

'The Woman Gives' Presented at Richmond Today

Young men who have been gratified by thinking that their one and only has little tricks of love making that are all her own, should see Miss Norman Talmadge fascinating her heart's choice in "The Woman Gives," which will be the attraction at the Richmond Theatre today.

Young women may also learn something about the game of making love by watching the way Robert Milton responds to the various little subterfuges employed by Inga Sonderson, played by Miss Talmadge.

J. R. Cushing of the Martinez Gazette was initiated into the Elks this week.

County Clerk Wells issued just one marriage license a day during the month of June. That is the marrying month of the year anyway.

RESOLUTION OF INTENTION Number 374.

A Resolution of the Council of the City of Richmond declaring its intention to improve portions of Gaynor and Garvin Avenues and Seventeenth, Eighteenth and Twentieth Streets.

Creating an assessment district to pay the expenses of such work or improvement, and determining that serial bonds shall be issued to represent the expenses of such work or improvement.

BE IT RESOLVED by the Council of the City of Richmond, County of Contra Costa, State of California, as follows:

That the public interest and convenience require, and that it is the intention of the Council of the City of Richmond, to order the following work to be done and improvement to be made in the City of Richmond, County of Contra Costa, State of California, to-wit:

That GAYNOR AVENUE between the center line of Thirteenth Street and the westerly line of Twenty-third Street, GARVIN AVENUE between the easterly line of Fifteenth Street and the easterly line of Twentieth Street, and SEVENTEENTH, EIGHTEENTH and TWENTIETH STREETS between a direct line drawn from a point on the westerly line of Seventeenth Street distant 104.01 feet northerly from the northerly line of Gaynor Avenue to a point on the easterly line of Twentieth Street, distant 103.64 feet northerly from the northerly line of Gaynor Avenue and a direct line drawn from a point on the westerly line of Seventeenth Street distant 100 feet southerly from the southerly line of Garvin Avenue to a point on the easterly line of Twentieth Street distant 102.5 feet southerly from the southerly line of Garvin Avenue, be graded and paved with five (5) inches of cement concrete and a wearing surface of asphalt and broken rock, and that curbs, gutters, sidewalks, wing-walls and portals of cement concrete, curb-bars of galvanized steel and culverts of corrugated iron or steel and cement concrete, be constructed thereon.

That all of said work shall be done at the places and in the manner and of the materials as specified, set forth and shown on the plans and specifications for said work adopted by the Council of the City of Richmond, by its Resolution Adopting Plans and Specifications No. 378, passed and adopted by said Council at a regular meeting thereof held on the 28th day of June, 1920, and now on file in the office of the Clerk of the City of Richmond, reference to said plans and specifications hereby especially made.

Excepting however, from all the afore-described work such portion as is required by law to be kept in order and repair by any person or company having railroad tracks thereon; and also excepting from all the afore-described work any portion thereof already done to the official lines and grades and constructed in accordance with the plans and specifications herein mentioned.

And the said Council of the City of Richmond does hereby determine and declare that said proposed work and improvement is of more than local or ordinary public benefit, and will affect and benefit the lands and district hereinafter described, which district is hereby declared to be the district benefited by said work and improvement; and that therefore the entire costs, charges and expenses of said work and improvement shall be and is hereby made chargeable against and shall be assessed upon said lands and district, which district is within the City of Richmond, County of Contra Costa, State of California, and is bounded and particularly described as follows, to-wit:

Commencing at the northwesterly corner of Lot 1, Block 21, as said Lot 1, Block 21, is shown on map entitled "Map of Brown Andrade Tract" filed in the office of the County Recorder of Contra Costa County, California, on April 3, 1908, and running thence in direct lines as follows: To the northeasterly corner of Lot 24 Block 5 said Brown Andrade Tract; thence to the northwesterly corner of Lot 25, said Block 5; thence to the northeasterly corner of said Lot 25; thence to the southeasterly corner of Lot 32, Block 4, said Brown Andrade Tract; thence to the southwesterly corner of said Lot 32; thence to the southeasterly corner of Lot 33, said Block 4; thence to the southwesterly corner of Lot 41, said Block 4; thence to the southeasterly corner of Lot 15, said Block 4; thence to the northeasterly corner of Lot 17, Block 3, said Brown Andrade Tract; thence to the southeasterly corner of said Lot 17; thence to the southwesterly corner of Lot 36, Block 15, said Brown Andrade Tract; thence to the northwesterly corner of Lot 1, Block 16, said Brown Andrade Tract; thence to the northeasterly corner of Lot 1, Block 20, said Brown Andrade Tract; thence to the southeasterly corner of last said Lot 1; thence to the southwesterly corner of last said Lot 1; and thence along the easterly line of Thirteenth Street to the aforesaid northwesterly corner of Lot 1, Block 21, said Brown Andrade Tract, and the point of commencement.

Being all in the City of Richmond, County of Contra Costa, State of California. Saving, excepting and excluding from said district all streets, avenues, lanes, alleys, crossings and places therein included and contained.

That said Council under the authority conferred upon it by the provisions of that certain act of the Legislature of the State of California, approved April 7, 1911, and known as the "Improvement Act of 1911," determines and declares that serial bonds shall be issued to represent the expenses of said proposed improvement, which said bonds shall be serial, extending over a period of five (5) years from the second day of January next succeeding their date, and a bond shall be issued to represent each assessment of twenty-five (25) dollars or more remaining unpaid for thirty (30) days after the date of the warrant issued to the contractor, or five (5) days after the decision of said Council upon an appeal, and an even annual proportion of the principal sum of each bond shall be payable by coupon on the second day of January of each year after its date and until the whole is paid, and the interest shall be payable semi-annually by a coupon on the second days of January and July respectively of each year, at the rate of seven (7) per cent per annum on all sums unpaid, until the whole of said principal and interest is paid. Said bonds shall be issued in accordance with the provisions of said "Improvement Act of 1911."

Notice is hereby given that Monday, the 19th day of July, 1920, at the hour of 9:00 o'clock P. M., at the Council Chambers of the Council of the City of Richmond at No. 2555 Nevin Avenue, in the City of Richmond, County of Contra Costa, State of California, are hereby fixed as the day, hour and place, when and where any and all persons having any objections to the proposed work or improvement, may appear before the said Council of the City of Richmond and show cause why said proposed improvement should not be carried out in accordance with this resolution.

The Richmond Record-Herald, a daily newspaper published and circulated in the said City of Richmond, is hereby designated as the newspaper in which this resolution of intention shall be published, and the Clerk of the City of Richmond is hereby directed to cause this resolution of intention to be published by two insertions in said newspaper, and the Superintendent of Streets is hereby directed to cause to be conspicuously posted notices of the passage of this resolution, in the manner and form required by law.

All of the herein proposed work shall be done in pursuance of an Act of the Legislature of the State of California, designated the "Improvement Act of 1911," approved April 7, 1911, and amendments thereto.

I hereby certify that the foregoing resolution of intention was duly passed and adopted by the Council of the City of Richmond at a regular meeting thereof, held on the 28th day of June, 1920, by the following vote:

Ayes: Councilmen Lane, Gerlach, Scott, Ogborn, Watson, Garrard, Carey, Hartnett and Long.

Noes: None.
Absent: None.

IN WITNESS WHEREOF, I have hereunto set my hand and affixed the corporate seal of the City of Richmond, this 29th day of June, 1920.

A. C. FARIS,
Clerk of the City of Richmond.
(SEAL)

Approved:
J. N. LONG,
Mayor.

First publication July 1, 1920
Last publication July 2, 1920

RESOLUTION OF INTENTION Number 378.

A Resolution of the Council of the City of Richmond declaring its intention to improve portions of Burbeck Avenue and Sixteenth, Seventeenth, Eighteenth, Twentieth and Twenty-second Streets.

Creating an assessment district to pay the expenses of such work or improvement, and determining that serial bonds shall be issued to represent the expenses of such work or improvement.

BE IT RESOLVED by the Council of the City of Richmond, County of Contra Costa, State of California, as follows:

That the public interest and convenience require, and that it is the intention of the Council of the City of Richmond, to order the following work to be done and improvement to be made in the City of Richmond, County of Contra Costa, State of California, to-wit:

That BURBECK AVENUE between the easterly line of Fifteenth Street and the easterly line of Twentieth Street, SIXTEENTH STREET between the southerly line of Burbeck Avenue and the northerly line of Clinton Avenue, SEVENTEENTH and EIGHTEENTH STREETS between Garvin and Clinton Avenues, and Twentieth and Twenty-second Streets between Garvin and Burbeck Avenues, be graded, and paved with five (5) inches of cement concrete, and wearing surface of asphalt and broken rock, and that curbs, gutters, sidewalks, wing-walls and portals of cement concrete, curb-bars of galvanized steel, and culverts of corrugated iron or steel and cement concrete, be constructed thereon.

That all of said work shall be done at the places and in the manner and of the materials as specified, set forth and shown on the plans and specifications for said work adopted by the Council of the City of Richmond, by its Resolution Adopting Plans and Specifications No. 378, passed and adopted by said Council at a regular meeting thereof held on the 28th day of June, 1920, and now on file in the office of the Clerk of the City of Richmond, reference to said plans and specifications hereby especially made.

Excepting however, from all the afore-described work such portion as is required by law to be kept in order and repair by any peson or company having railroad tracks thereon; and also excepting from all the afore-described work any portion thereof already done to the official lines and grades and constructed in accordance with the plans and specifications herein mentioned.

And the said Council of the City of Richmond does hereby determine and declare that said proposed work and improvement is of more than local or ordinary public benefit, and will affect and benefit the lands and district hereinafter described, which said district is hereby declared to be the district benefited by said work and improvement; and that therefore the entire costs, charges and expenses of said work and improvement shall be and is hereby made chargeable against and shall be assessed upon said lands and district, which district is within the City of Richmond, County of Contra Costa, State of California, and is bounded and particularly described as follows, to-wit:

Commencing at the northwesterly corner of Lot 1, Block 15, Brown Andrade Tract, as shown on map entitled "Map of Brown Andrade Tract" filed in the office of the County Recorder of Contra Costa County, California, on April 3, 1908, and running thence in direct lines as follows: To the northeasterly corner of Lot 13, Block 3, said Brown Andrade Tract; thence to the southeasterly corner of Lot 9, Block 3; thence to the southeasterly corner of Lot 9, Block 2, said Brown Andrade Tract; thence to the northeasterly corner of Lot 13, said Block 2; thence to the southwesterly corner of Lot 21, said Block 2; thence to the northwesterly corner of said Lot 21; thence to the northeasterly corner of Lot 10, Block 1, said Brown Andrade Tract; thence to the southeasterly corner of said Lot 10; thence to the northeasterly corner of Lot 9, said Block 1; thence to the southeasterly corner of Lot 1, said Block 1; thence to the southwesterly corner of Lot 1, Block 3, said Brown Andrade Tract; thence to the southeasterly corner of Lot 20, Block 8 (facing on Burbeck Avenue), said Brown Andrade Tract; thence to the northeasterly corner of Lot 10, Block 23, Richmond Boulevard Tract, as shown on map entitled "Final Amended Map No. 4 of the Richmond Boulevard Tract" filed in the office of the County Recorder of Contra Costa County, California, on October 31, 1904; thence to the southeasterly corner of Lot 8, said Block 23; thence to the northeasterly corner of Lot 9, Block 21, said Richmond Boulevard Tract; thence to the southeasterly corner of last said Lot 9; thence to the northeasterly corner of Lot 1, said Block 21; thence to the southeasterly corner of last said Lot 1; thence to the southwesterly corner of Lot 8, Block 19, said Richmond Boulevard Tract; thence to the northwesterly corner of last said Lot 8; thence to the southeasterly corner of Lot 9, said Block 19; thence to the northeasterly corner of last said Lot 9; thence to the northwesterly corner of Lot 17, Block 17, said Richmond Boulevard Tract; thence to the southwesterly corner of last said Lot 17; thence to the northeasterly corner of Lot 1, said Block 17; thence to the southeasterly corner of said Lot 1; thence to the southwesterly corner of Lot 8, Block 15, said Richmond Boulevard Tract; thence to the northwesterly corner of last said Lot 8; thence to the northeasterly corner of Lot 1, last said Block 15; thence to the southeasterly corner of said Lot 1; thence to the southwesterly corner of Lot 8, Block 11, said Richmond Boulevard Tract; thence to the northwesterly corner of last said Lot 8; thence to the southwesterly corner of Lot 17, last said Block 11; thence to the northeasterly corner of Lot 12, last said Block 11; thence to the northwesterly corner of said Lot 12; thence to the northwesterly corner of Lot 1, aforesaid Block 15, Brown Andrade Tract, and the point of commencement.

Being all in the City of Richmond, County of Contra Costa, State of California. Saving, excepting and excluding from said district all streets, avenues, lanes, alleys, crossings and places therein included and contained.

That said Council under the authority conferred upon it by the provisions of that certain act of the Legislature of the State of California, approved April 7, 1911, and known as the "Improvement Act of 1911," determines and declares that serial bonds shall be issued to represent the expenses of said proposed improvement, which said bonds shall be serial, extending over a period of five (5) years from the second day of January next succeeding their date, and a bond shall be issued to represent each assessment of twenty-five (25) dollars or more remaining unpaid for thirty (30) days after the date of the warrant issued to the contractor, or five (5) days after the decision of said Council upon an appeal, and an even annual proportion of the principal sum of each bond shall be payable by coupon on the second day of January of each year after its date and until the whole is paid, and the interest shall be payable semi-annually by a coupon on the second days of January and July respectively of each year, at the rate of seven (7) per cent per annum on all sums unpaid, until the whole of said principal and interest is paid. Said bonds shall be issued in accordance with the provisions of said "Improvement Act of 1911."

Notice is hereby given that Monday, the 19th day of July, 1920, at the hour of 9:00 o'clock p. m., at the Council Chambers of the Council of the City of Richmond at No. 2555 Nevin Avenue, in the City of Richmond, County of Contra Costa, State of California, are hereby fixed as the day, hour and place, when and where any and all persons having any objections to the proposed work or improvement, may appear before the said Council of the City of Richmond and show cause why said proposed improvement should not be carried out in accordance with this resolution.

The Richmond Record-Herald, a daily newspaper published and circulated in the said City of Richmond, is hereby designated as the newspaper in which this resolution of intention shall be published, and the Clerk of the City of Richmond is hereby directed to cause this resolution of intention to be published by two insertions in said newspaper, and the Superintendent of Streets is hereby directed to cause to be conspicuously posted notices of the passage of this resolution, in the manner and form required by law.

All of the herein proposed work shall be done in pursuance of an Act of the Legislature of the State of California, designated the "Improvement Act of 1911," approved April 7, 1911, and amendments thereto.

I hereby certify that the foregoing resolution of intention was duly passed and adopted by the Council of the City of Richmond at a regular meeting thereof, held on the 28th day of June, 1920, by the following vote:

Ayes: Councilmen Lane, Gerlach, Scott, Ogborn, Watson, Garrard, Carey, Hartnett and Long.

Noes: None.
Absent: None.

IN WITNESS WHEREOF, I have hereunto set my hand and affixed the corporate seal of the City of Richmond, this 29th day of June, 1920.

A. C. FARIS,
Clerk of the City of Richmond.
(SEAL)

Approved:
J. N. LONG,
Mayor.

First publication June 30, 1920
Last publication July 1, 1920.

Steps to an Attractive Home Should Be Lustrous and Enduring

Improve the appearance of your Porch and Steps with a coat of color and gloss. Cover up the scars and knocks. Between weatherwear, footwear and scrubbing, the steps become hopelessly worn unless protected with a durable coat of

W. P. FULLER & CO.'S
PORCH AND STEP PAINT
Made in Six Colors

70 Years
W. P. FULLER & CO.
MANUFACTURERS
Paints, Enamels, Stains, Varnishes, Pioneer White Lead

For Sale by Distributors of W. P. FULLER & CO.'S PRODUCTS

ORIGINAL DOCUMENT